

7.5KM BANER STREET ROAD



Name of Contractor

JP Enterprises



Project Consultant

Creations Engineering



Estimated Cost

Rs 45.8 Cr



Accepted Tender
percentage

16.00% below



Present Status of
Work

97% completed



Payment Made

Rs 32.67 Cr.



Date of
Commencement
16/09/2019



Third Party
Supervision

CEIL



Maintenance
period

5 years after completion



Reasons for Delay

Covid Pandemic
Land Issues



PSCDCL had started infrastructure development of Baner Street (Non-Metro and Metro Section) from Radha Chowk to University Circle approximately 7.5 Km.

1

As per original plan from Radha Chowk to Ganraj Chowk (Non-Metro Section). Length 1.40 Kms. Row. **Work in progress. 90% completed**

2

As per original plan from Ganraj Chowk to Someshwar chowk. (Metro Section). Length 3.6 Kms. Row. **100% completed**

3

As per original plan from Someshwar chowk to University Circle (Metro Section). Length 2.5 Kms. Row. **metro alignment. (deleted from scope of work)**

4

Out of savings works in progress in adjoining lanes as per the approval of Hon. Municipal Commissioner PMC dated 22/02/2021.Length 3.10 Kms (Approx.) **100% work completed.**

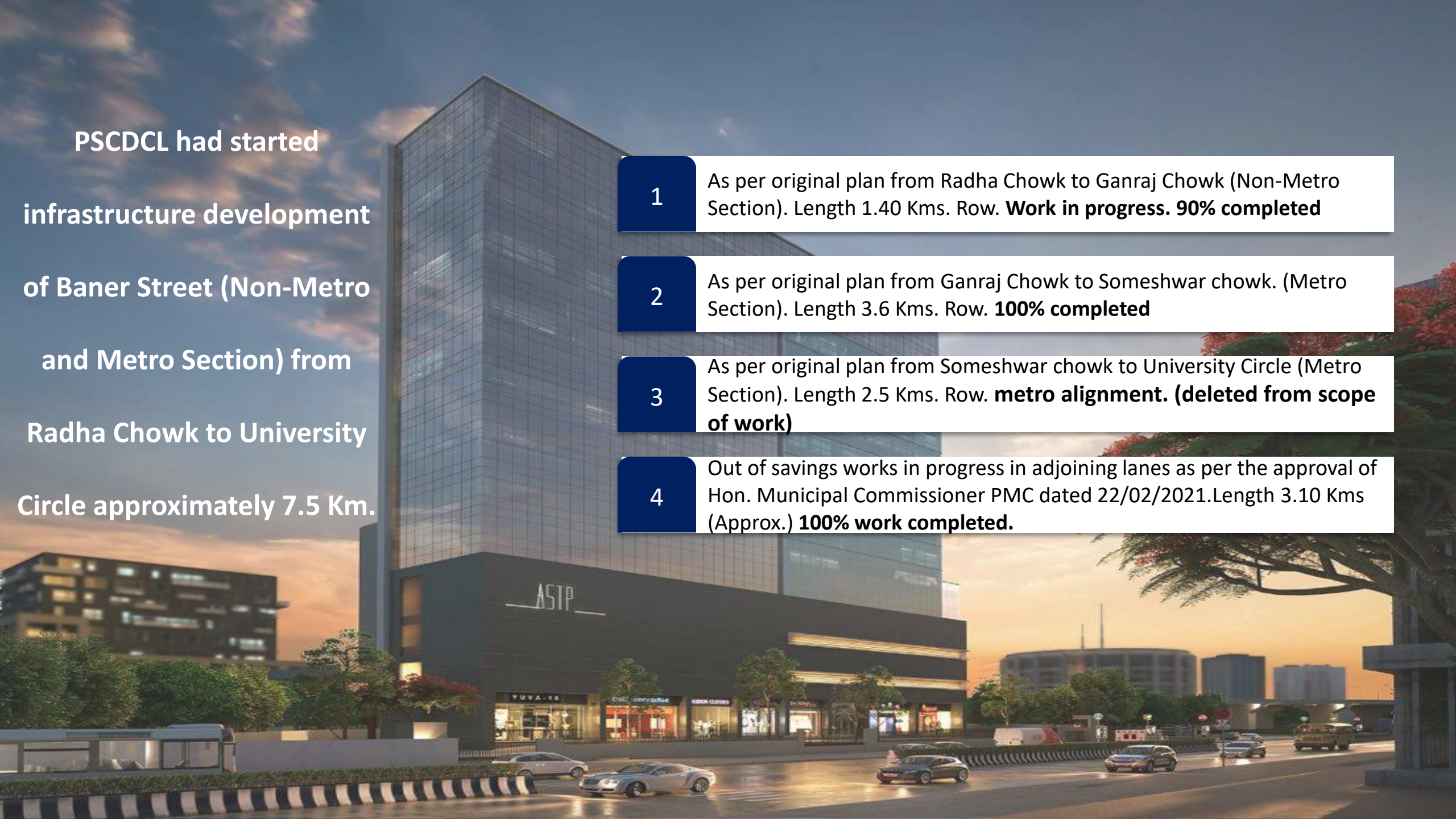

PROPOSED CROSS SECTION FOR 30M WIDE ROAD AS PER URBAN STREET DESIGN GUIDELINES OF PMC WITHOUT METRO

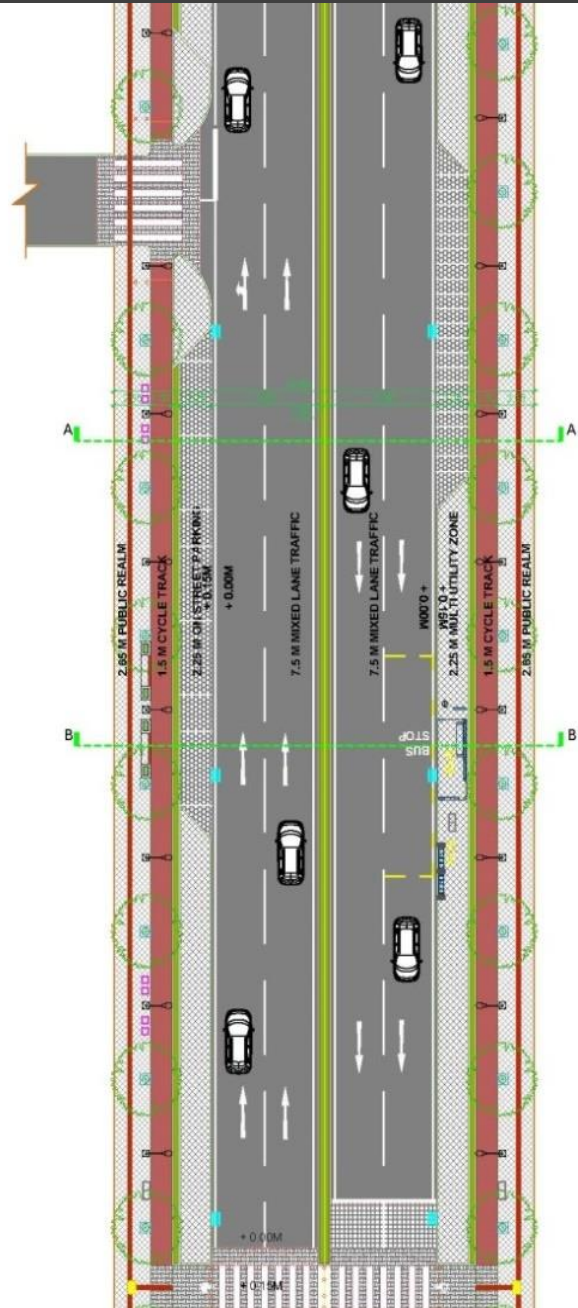

02 Cross Section AA
SCALE: 1:150

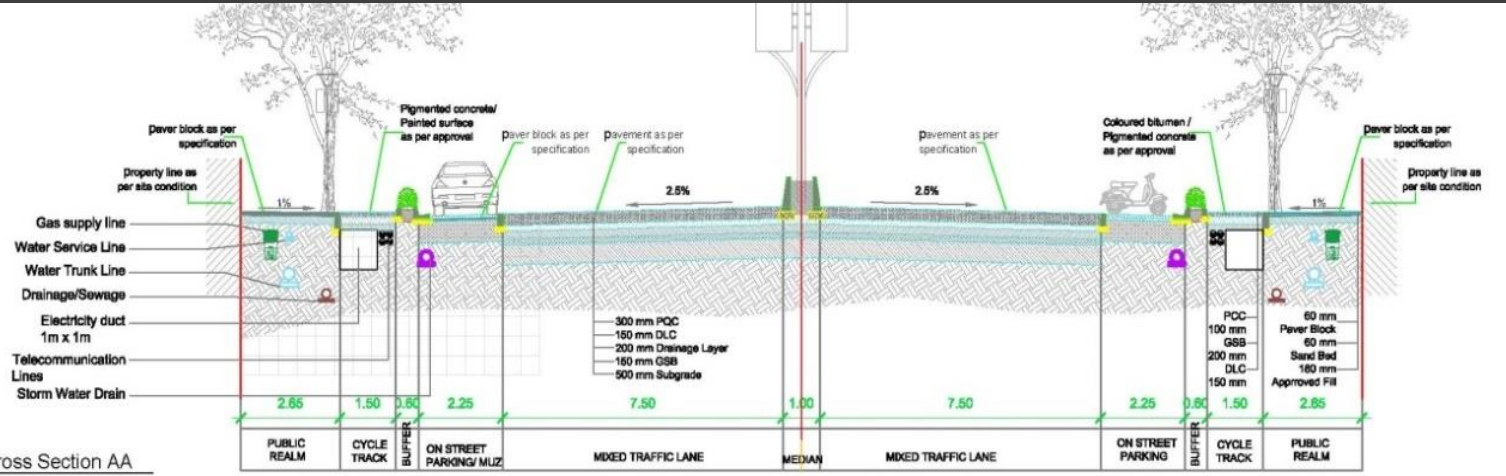

03 Cross Section BB
SCALE: 1:150

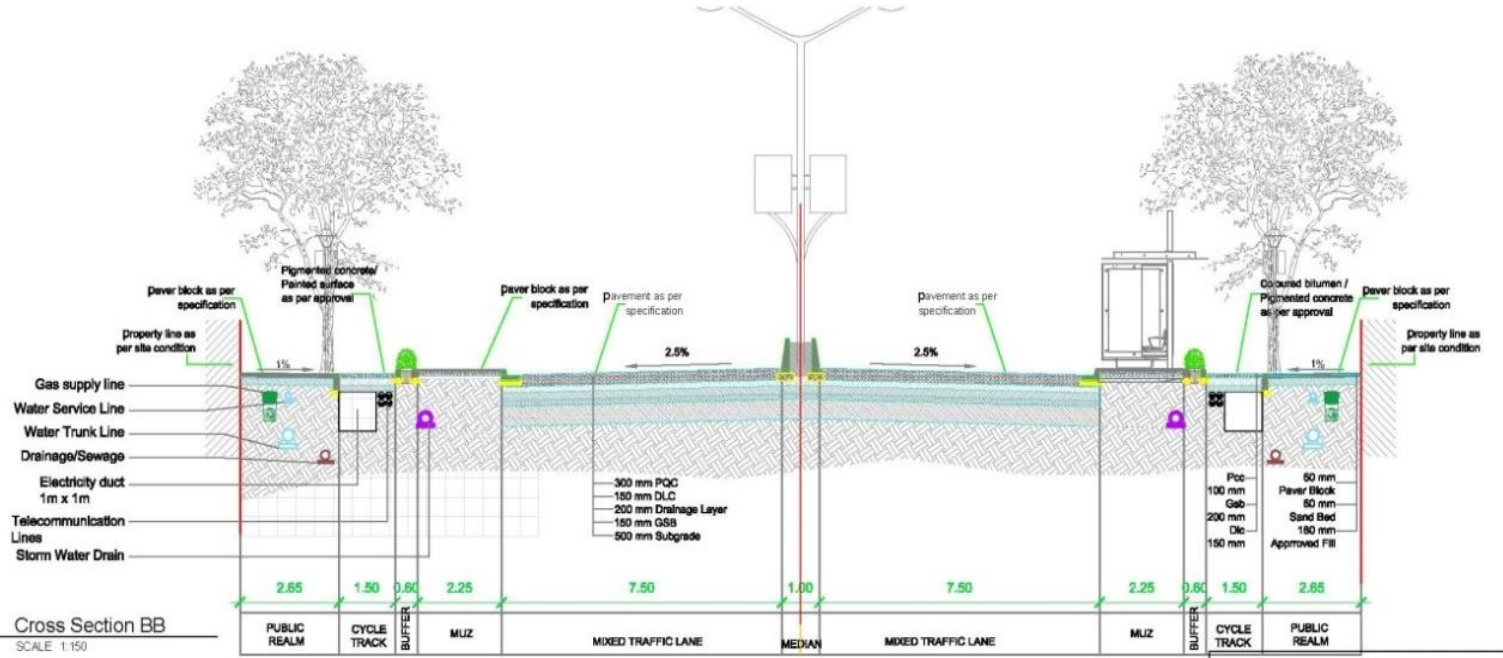

DRAFT TYPICAL SECTION FOR 30M WIDE DP ROAD WITH SERVICES

CLIENT :
PUNE SMART CITY DEVELOPMENT CORPORATION LTD.

PROJECT CODE: DRAWING NO: DATE:

PROPOSED CROSS SECTION FOR 30M WIDE ROAD AS PER URBAN STREET DESIGN GUIDELINES OF PMC

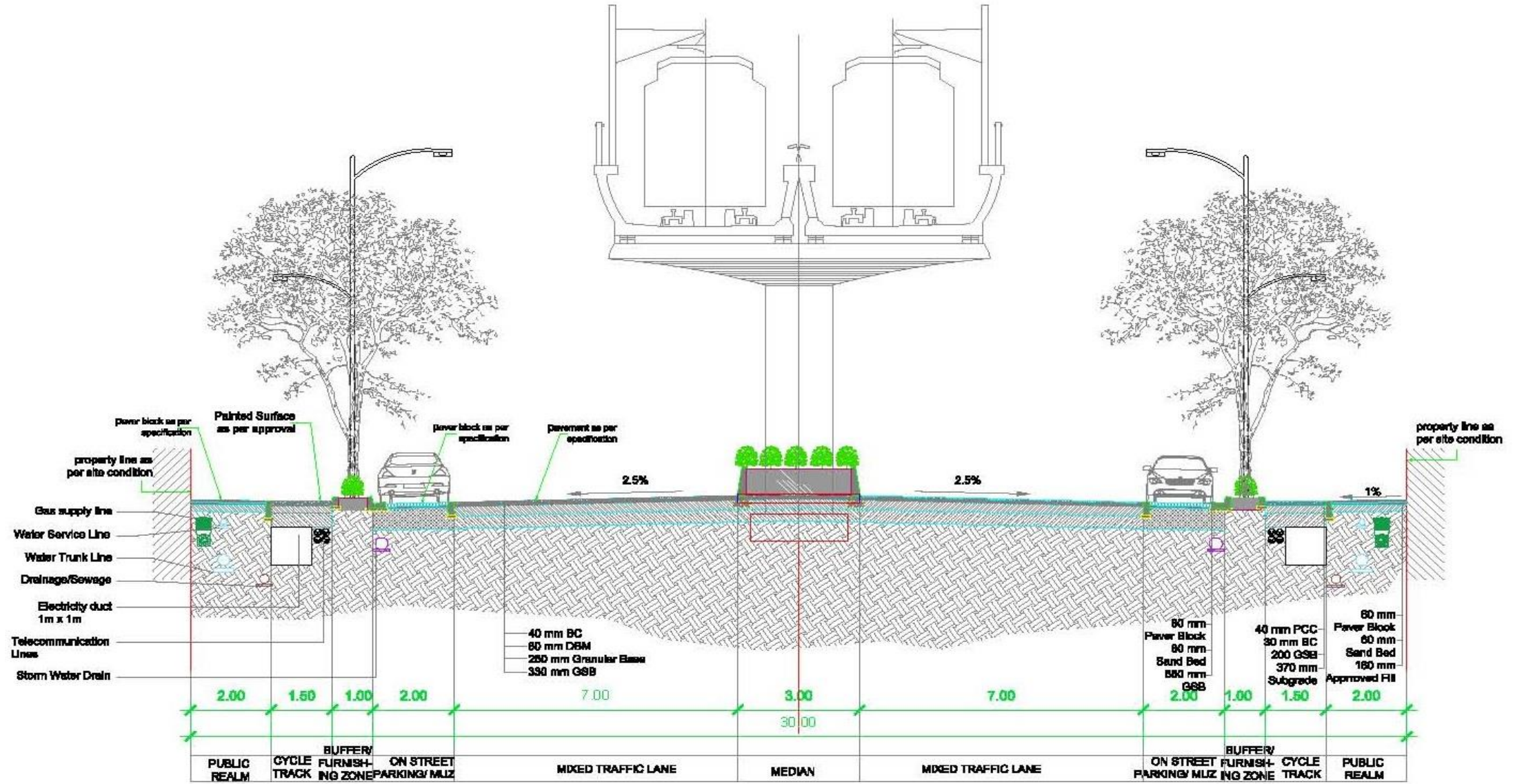

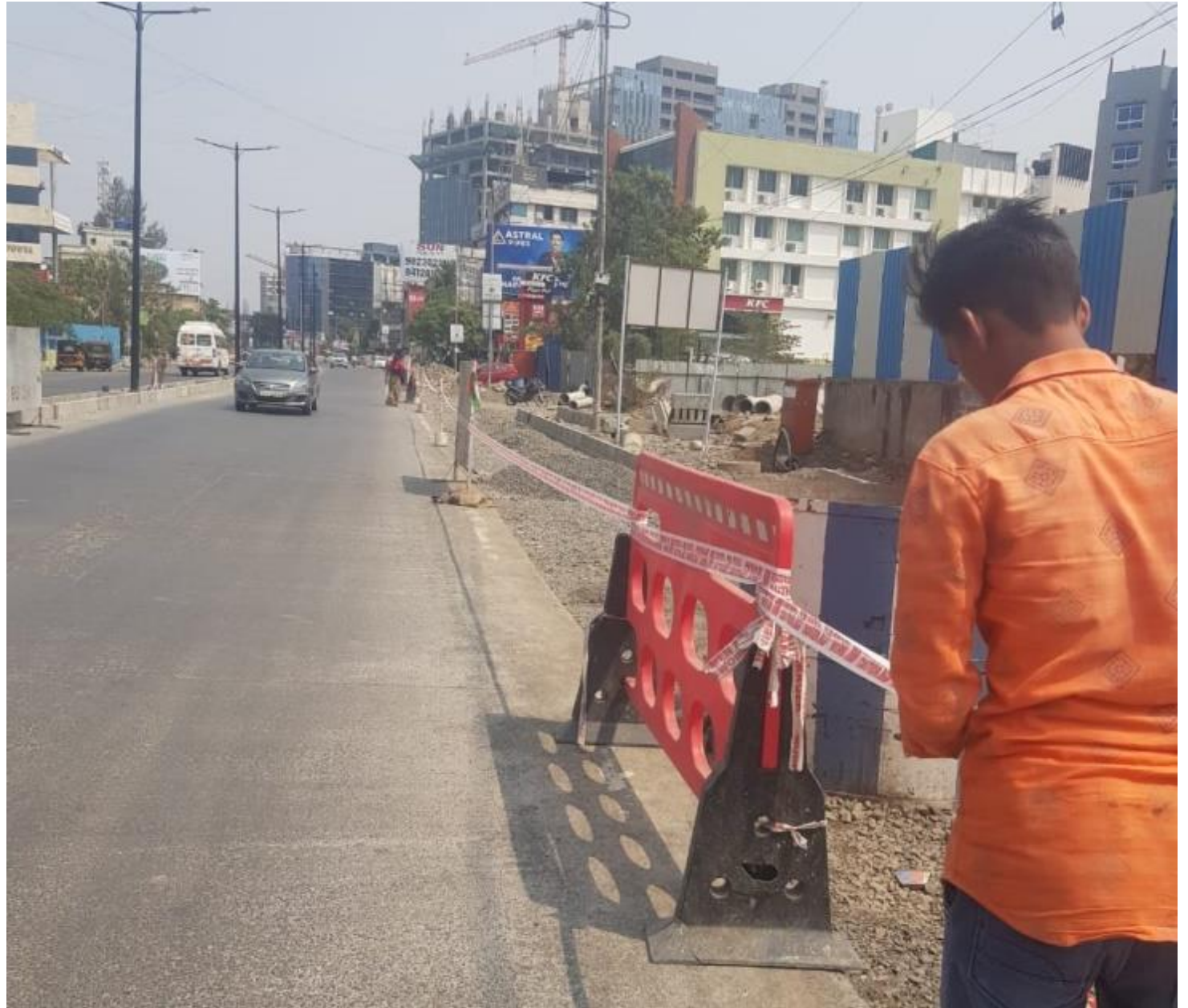
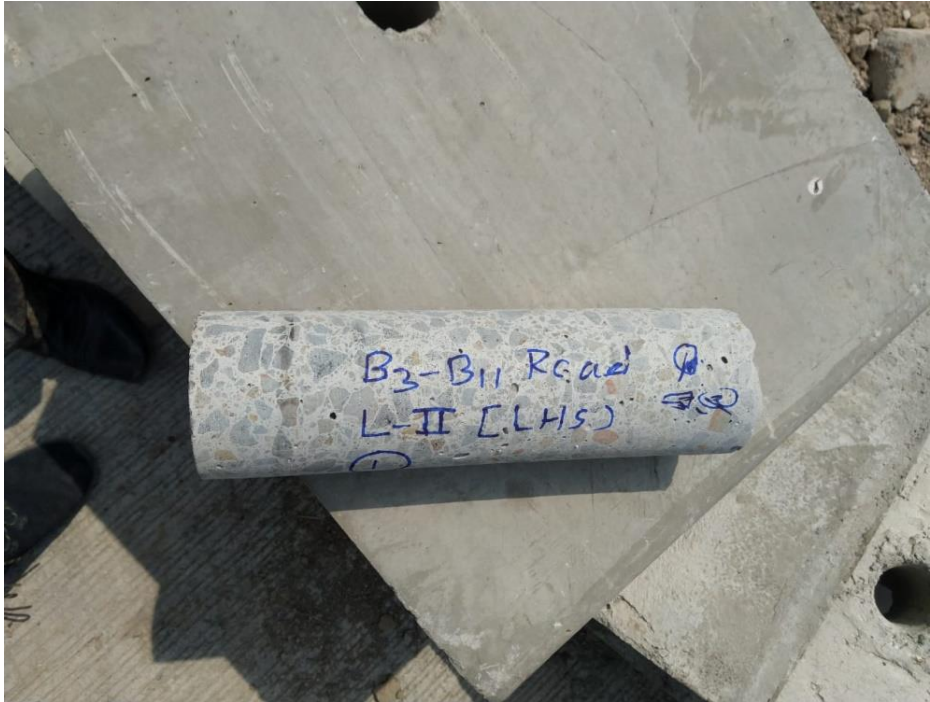

FIELD TESTS







Baner Street (Internal Road) - Yogi Park



Baner Street (Internal Road) - Shivneri Park



Baner Street (Internal Road) - Ram Indu Park



Baner Street (Internal Road) Green Thumb